

Note:  
 Approved for planning

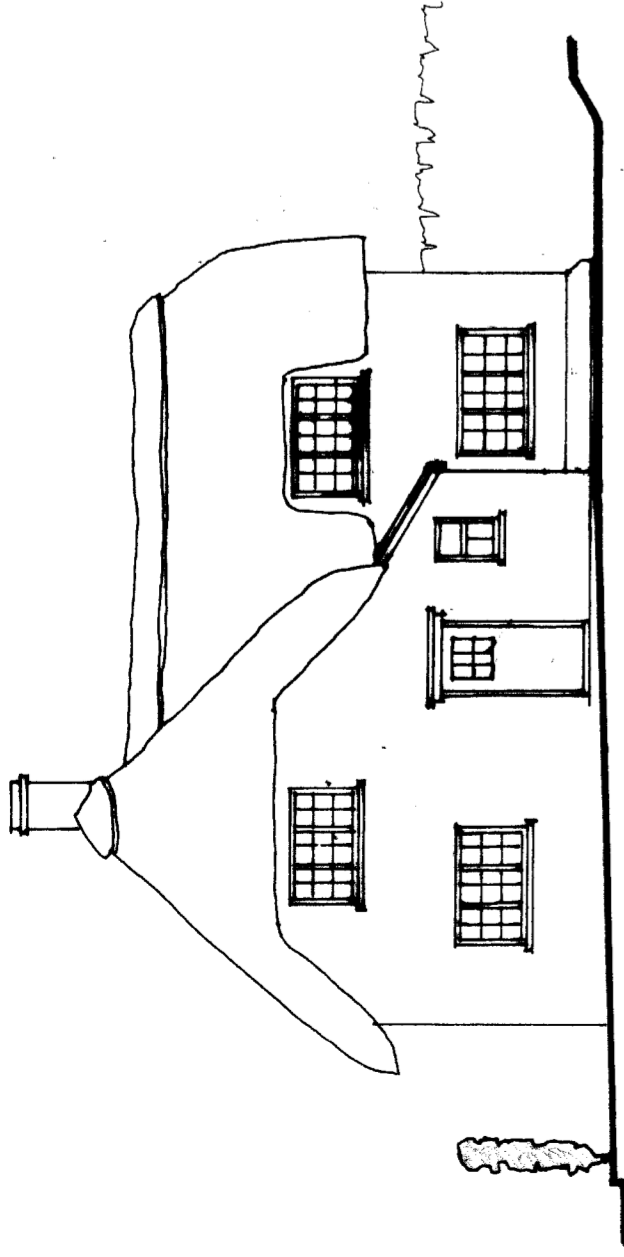

existing south elevation

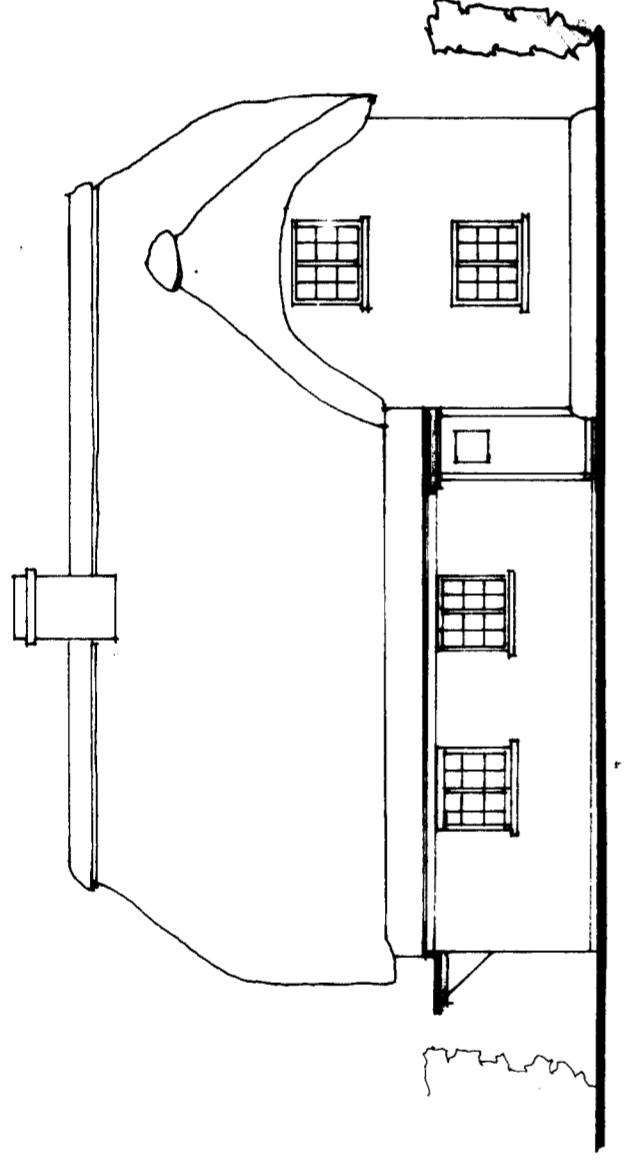

existing east elevation

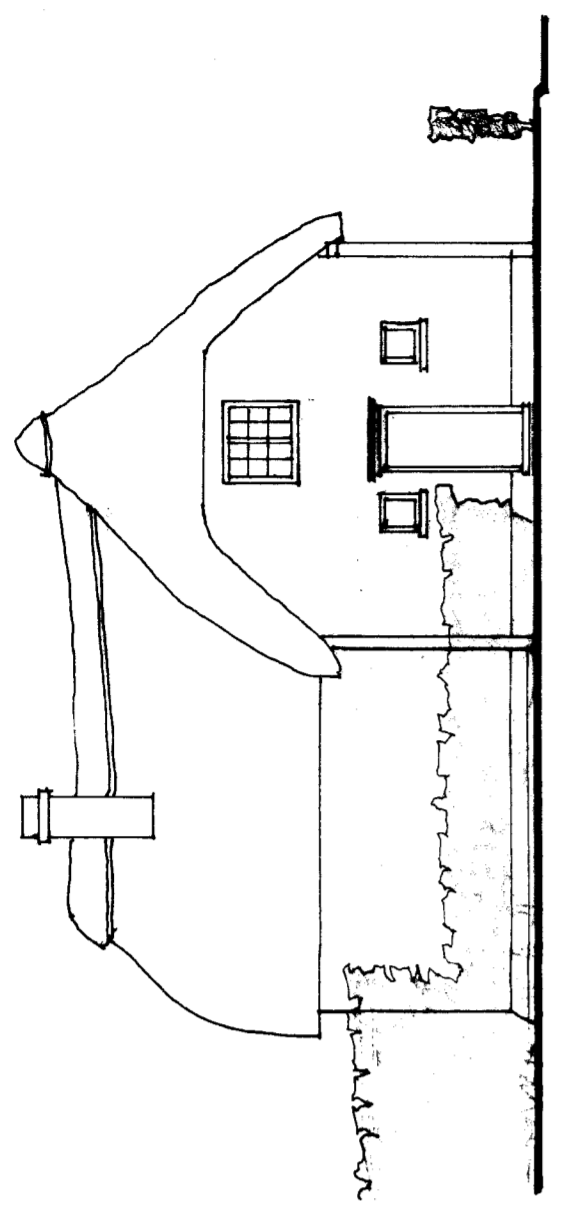

existing north elevation

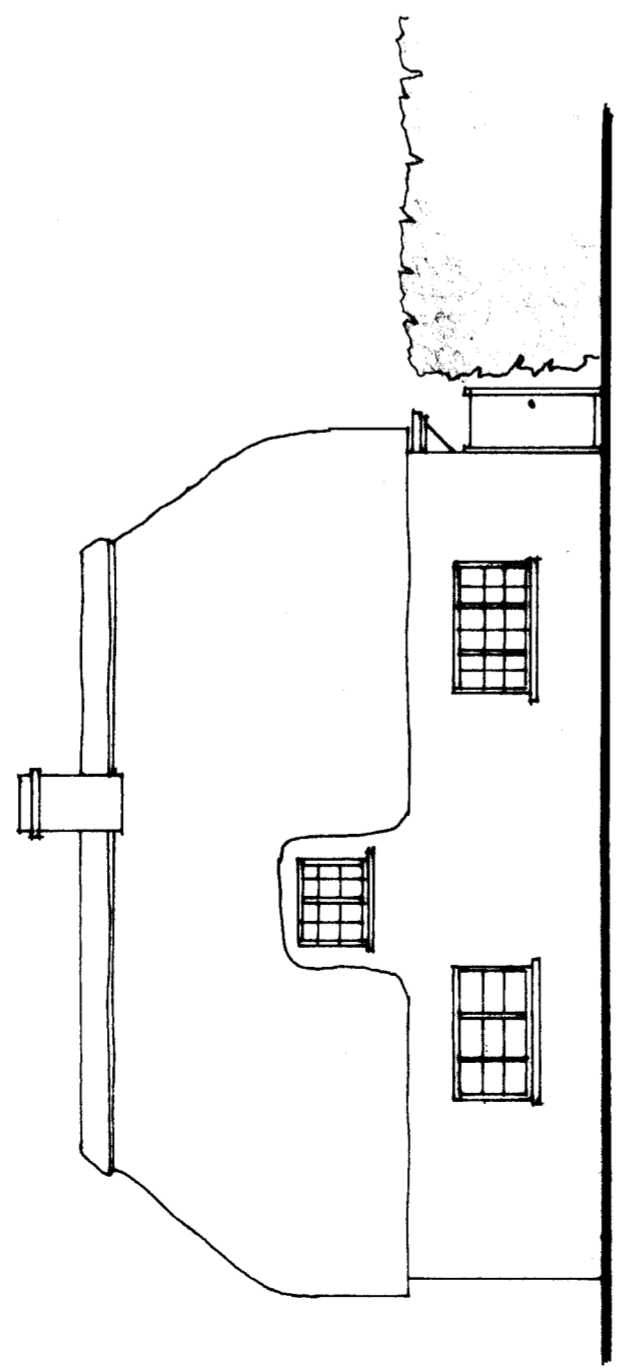

existing west elevation

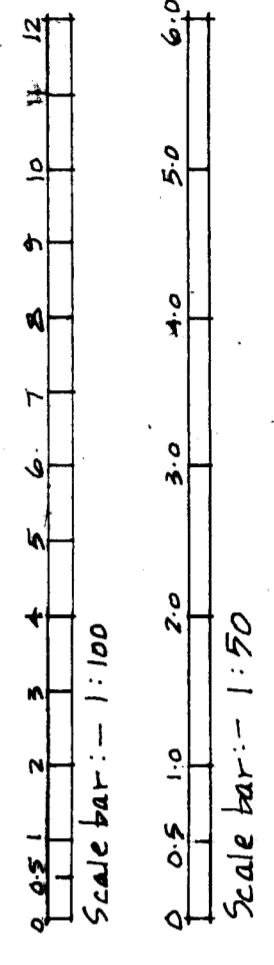
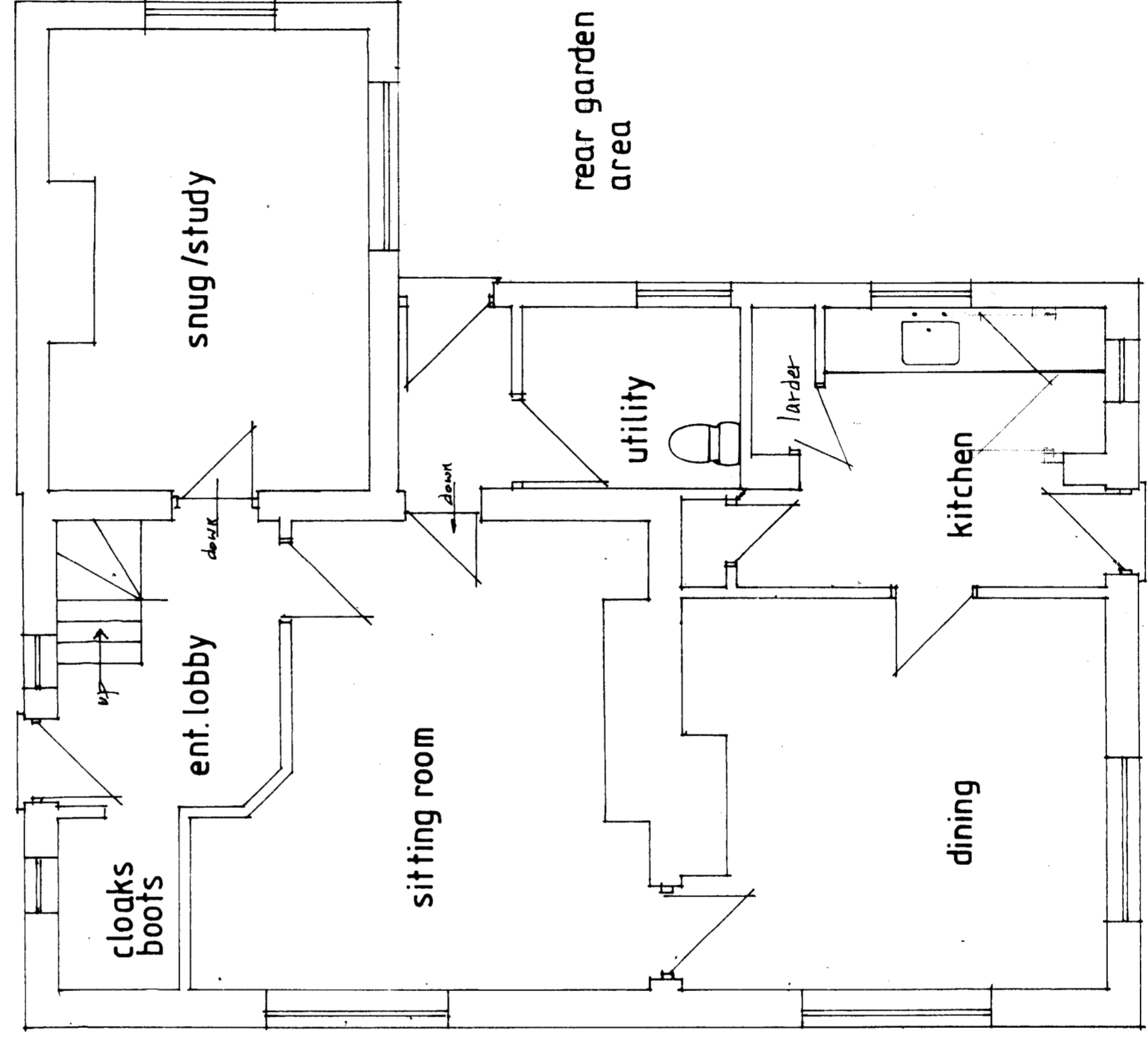

existing grd. floor plan 1:50

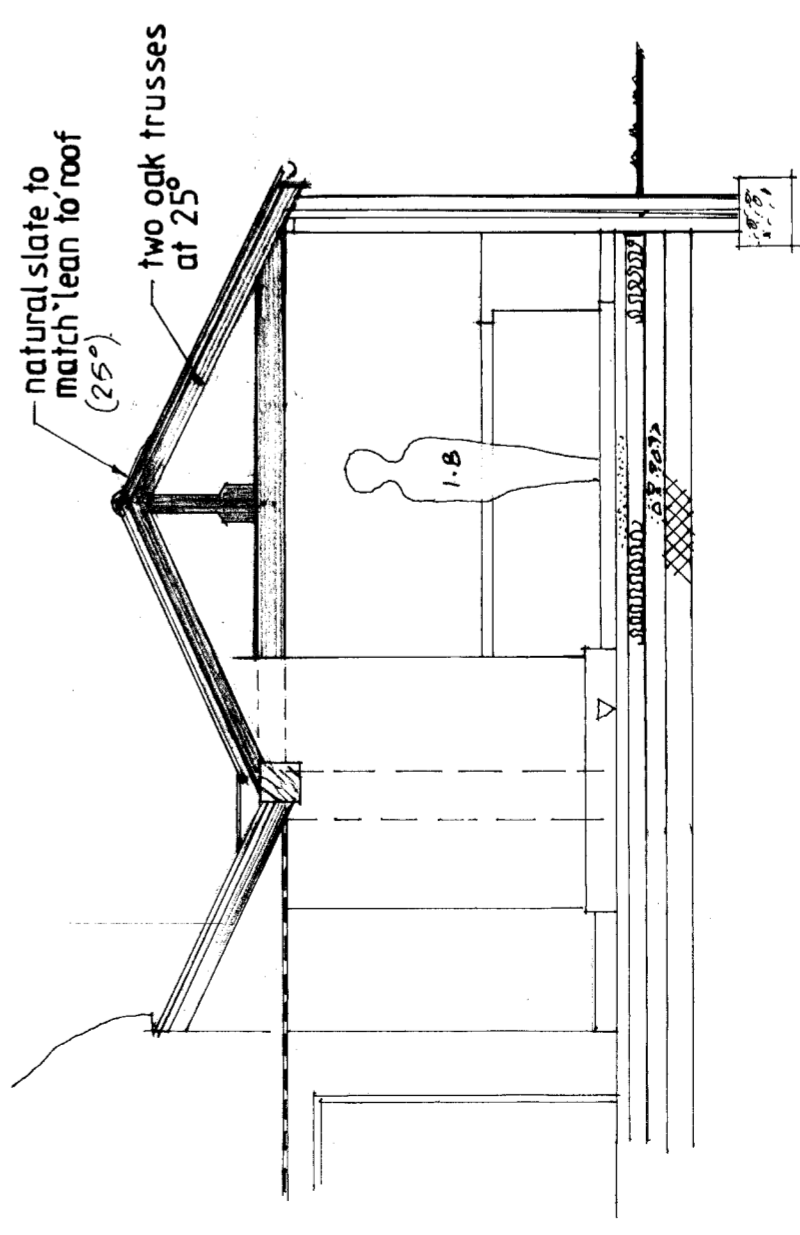

proposed section 'A-A' - see sheet 1

1:50

B	26.11.18	Roof material changed from plain tile at 25° to slate at 25°
A		Issued for planning
Date		Revision

© copyright  
 Architectural Design Services  
**Robert Amor**  
 Architectural Consultant  
 Hawkwood  
 East Grimstead  
 Salisbury  
 Wiltshire  
 SP5 3RT  
 Tel/Fax: 01722 712825  
 Mobile: 07765 414757

Client  
**Mr & Mrs M. Parrott**

Job Title  
**Jessam Cottage**  
**West Tytherley**  
**SP5 1NF**

Drawing Title  
**Existing elevations and existing ground floor plan.**  
**Section 'A-A' see sheet 1**

Scale  
**1:100 1:50 @ A2**

Date  
**28.7.2018**  
 Drawn by  
**R. AMOR**

sheet 2 of 2  
 Dwg. No.  
**ADS2018/869/2**  
 Rev.  
**B**